The Daily News Stands for the People, Circulates Among the People—the Wage Earners who Support You, Mr. Merchant.

DAILY NEWS

The Circulation of the Daily News is Increasing with Every Day of Its Publication. It is Up to You, Mr. Advertiser.

VOLUME II. RICHMOND, CAL., WEDNESDAY, AUGUST 19, 1914. NUMBER 22

RICHMOND'S TAX RATE $1.10

INITIATE SIX IN E. S.

Four hundred visitors were assembled in Fraternal Hall last night. The occasion was the visit of the state officials of the Eastern Star, and the initiation of six new members of Acantha and Miramar lodges.

Following the initiatory ceremonies a banquet was served up elaborately in the two large halls, which were elaborately decorated for the occasions.

The visiting grand officers were: Most Worthy Grand Matron Mrs. Minnie Hiner, Most Worthy Grand Patron Frederick Kincaid, Most Worthy Grand Secretary Mrs. Kate Willatts and Past Most Worthy Grand Matron of the General Chapter, who was formerly the highest official in the Eastern Star in the United States.

The ceremonies of initiation were elaborately conducted before the many members of the two lodges.

Plates were laid for 360, and the work of decorating the halls and preparing the elaborate banquet was done by two committees, one from each chapter. Mrs. Kurtz headed the committee from Acantha Chapter and Mrs. Fitzpatrick from Miramar chapter.

PORT COSTA GRAIN IS LOADED FOR SHIPMENT

The British steamer Harpathian arrived at Port Costa yesterday and her crew commenced loading grain for Australian delivery. Other vessels which have been held in waiting because of the European situation are now being rushed to Port Costa and the large store of grain which has been tied up will be moved to the foreign markets.

WILL ENLARGE "GOLD MINE" KITCHEN

Frank Scarneo, proprietor of the Gold Mine Kitchen, has obtained a two years' lease on his present and adjacent quarters next to the Central pool hall, and is planning extensive improvements early in the month of September.

The lease held by T. Johnson, the bootblack, will expire on September 1, and that space will be taken over by Scarneo, as well as several feet of the card club rooms of the pool parlor.

NEW ARRIVAL AT LOCAL HOME

A nine-pound boy arrived at the home of Mr. and Mrs. J. A. DeBarrows, 639 Nineteenth street, shortly before midnight last night.

The proud father announced last night that the new arrival was the third boy in a family of three.

The mother is doing nicely and the little one gives promise of developing into a healthy man.

Wireless Stations Are Closed

Leonard Gerlach, son of John Gerlach, superintendent of the Los Angeles brick works, and a member of the United States Radio-Telegraph service, yesterday received an official notice from R. B. Wolverton, chief inspector of the United States radio service, San Francisco, to close down all local amateur wireless stations.

This order has been issued to all operators on the Pacific Coast by Commodore Swest of the Mare Island yard, on account of the recent development in the war situation.

Fearing that the amateur operators will pick up and circulate such messages as would overstep the strict rules of neutrality being maintained by the United States, the stations have been ordered dismantled or closed down until further orders from the navy department.

St. Louis Capitalists Seek Local Location

Realty circles are buzzing! And all because a Mr. Walker and a Mr. Fruimier, representing themselves as factory owners from St. Louis, Mo., are negotiating with T. Park Jacobs, the local real estate broker, for the purchase of a piece of property of two and one-half acres. It is expected that the deal will be consummated next week.

Walker and Fruimier refused to divulge the nature of their plans, but admitted that they intended erecting a factory here which would employ several hundred men. In their dealings with Jacobs they stated that they desired a strip of land which would be available to the railroad. They declared that this section has appealed to them as being the best for the shipping of merchandise in the bay vicinity.

POPULATION OF STATE IS INCREASED

The population of the state of California is estimated at 2,763,560, according to statistics compiled by John S. Chambers, state controller, which is an increase of 335,560 over the general census of 1910. The assessed valuation of the state has increased $226,956,251 in one year's time, giving an estimated assessed valuation of the state of $3,184,611,284, covering 45,506,063 acres of land. The assessments are made on a basis of 45 per cent of the actual appraised valuation of all assessable property, which gives $9,966,247,298.

The educational system was the most expensive to the state, costing $21,349,559.79, which is nearly a two million increase over the preceding year. The next largest expenditure was for the construction and upkeep of public highways, costing over $8,000,000.

AID SOCIETY TO HOLD "FEED"

The Ladies' Aid Society of the First Baptist church will hold a dinner tomorrow evening in the church parlors on Washington avenue, between the hours of 5 and 8. The following menu has been prepared: Roast meat; potatoes; salad; pickles; string beans; baked beans; pies, cakes, melons, tea and coffee.

DRY ORATOR WILL SPEAK HERE TONIGHT

John Steele, secretary of the northern division of the Dry Federation, will be a speaker at the Lincoln school auditorium tonight. He is reputed to be an able talker on his subject of "California Dry in 1915" and a large crowd is promised for the meeting.

Subscribe for THE NEWS.

BAY POINT YOUNG MAN COMMITS SUICIDE

Following a period of illness and despondency, Godfred Franzen, a well known young man of Bay Point, committed suicide early yesterday morning. Death followed almost simultaneously.

The shot with which he killed himself was heard by Mrs. Franzen.

He gave no intimation to his wife or friends of his intentions, and was in apparent normal condition when he retired Monday night.

He is survived by a bride of 18 months.

ARMORED TRAIN DEALS OUT DEATH
FRENCH ADD DEVICE TO THE ARMY

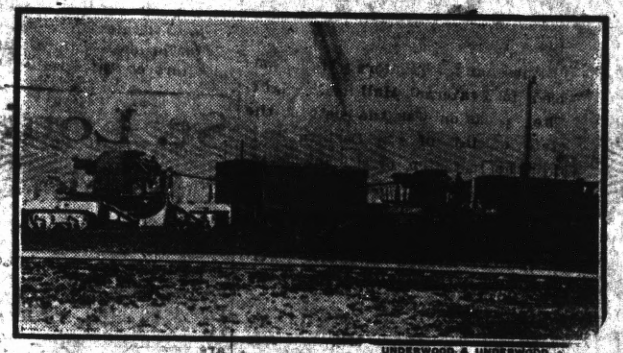

UNDERWOOD & UNDERWOOD

MODERN ARMORED TRAIN LATEST WAR EQUIPMENT TO BE USED BY FRENCH ARMY.

France has just added to its equipment, the most modern of fighting devices. It is a train of armored cars and rapid fire guns, conning towers and fighting tops. As a death dealing war apparatus it is the most modern of anything used by any of the nations. The battleship on wheels consists of an armored locomotive, two rapid fire gun carriages and two armored cars for transporting troops. The rapid fire guns are mounted in such manner that they can be swung and directed at any point of the compass. Rising from the car behind the locomotive is a conning tower from which an officer takes observations and directs the movement of the rapid fire guns. Rails running on top of the cars permit troopers firing from the roof of the cars. For opening railway communication this battleship on wheels is unequalled.

MISSES FROM BLUE GRASS STATE HERE VISITING OLD FRIEND

Miss Louisa Greene and Miss Florence Tibbs, lately of Kentucky, are visiting with Mrs. S. E. Philpott at her Sixth street home. They were girlhood friends of Mrs. Philpott, and now that they are living in San Francisco they are once more visiting with her.

N. R. Stewart will arrive from Lake Tahoe by auto today. He will visit with parents here before returning to Modesto, where he is in the clothing business.

LOTTERIES MUST GO: EDICT OF THE CHIEF

John Young, Chinese, was arrested yesterday by Officer Eigerman on a charge of selling lottery tickets. He was released by Police Judge William Lindsey on bail of $25. This is the first step in a campaign being conducted by Chief of Police Walker on lottery selling. Young's arrest took place in the Alaska pool hall. Eigerman in plain clothes purchased a ticket from Young. The latter was then taken into custody. A considerable number of lottery tickets were found on Young's possession, which will be used at the trial.

"The department will eliminate as much as is possible the sale of all lottery tickets," declared Walker yesterday, "and anyone found with lottery tickets in their possession will be arrested."

REDMEN PLAN A BANQUET NEXT TUESDAY

Elsworth Foster was initiated into the Onetah Tribe of Red Men No. 183 at their meeting in Pythian Castle last night.

An elaborate banquet is being planned for Tuesday night's meeting in honor of the return of the lodge's delegate to the Grand State Council at Truckee. The delegates of the local tribe are T. J. Shea, W. I. Lautenschlager and F. C. Lautenschlager.

A whist party will be held within the next two or three weeks and a committee to handle the affair has been named and is composed of H. Herman, W. H. Miller, D. J. Escola and Ed White.

CONTRA COSTA TAX INCOME $805,805?

If the county tax rate remains at $1.60 per hundred, the income from Contra Costa property will be approximately $805,805, which amount does not include receipts from licenses, fines or other such source of income. The income in 1913 was $741,805. There is $45,781,195 of assessable property in the county, as estimated by the state controller.

The assessed value of property of incorporated towns is as follows: Richmond, $15,870,760; Martinez, $1,250,050; Concord, $359,155; Pittsburg, $732,630; Antioch, $355,150; Pinole-Hercules, $909,055.

HUBBY TOO TAKE WIFIE ON JOY EXCURSION

The Keystone club members are planning a "joy ride" through the bay cities. Only, unlike some joy rides, each member of the club who is fortunate enough to have a wife, will be asked to bring her along on the trip.

Many points of interest will be visited, and a date will be set in the near future.

Among those who will take the trip are Mrs. Fred Leiben, Mrs. Ad. S. Nagle, Mrs. Cyrus Ramsey, Mrs. Ben Board, Mrs. Jack Casserley and Mrs. Max Heise.

LEAVE TOMORROW FOR VACATION IN EAST

Herman Chaves, special officer in the employ of the Santa Fe Co., in Richmond, accompanied by his wife and children, will leave tomorrow morning for a two months' vacation, which will be spent in Boston.

The party plan to visit many points of interest on their return, and their route includes Boston, Chicago, many Eastern cities, Albuquerque and Santa Fe, Mexico, where they will visit relatives.

MIDWEEK DANCE OF KOZY KOVE ON THIS EVENING

The midweek dance at Kozy Kove will be held this evening. Manager Frank Adair announces that he has secured excellent union music for the occasion and a large attendance is anticipated.

BUDGET IS FIXED BY BOARD

The budget for the city of Richmond for the year 1914 was decided upon at a meeting of the board of equalization in the city hall last night. The budget is divided into three funds. Of this the general fund will amount to $130,837, the library fund to $11,000, and a sinking fund to $58,750. The property owners will have to stand but $104,800 of the general fund, the $76,587 being secured from saloon and business licenses.

The tax rate will be $1.10. This will be divided as follows:

General fund, $.66	$104,800
Library fund, $.07	11,000
Sinking fund, $.37	58,750

The greatest increase in the budget figures is in the police department appropriation. The addition of paid firemen to the staff and other additions.

The following shows the complete budget statistics:

City clerk	4,000
City auditor	4,000
City treasurer	5,000
Assessor and tax collector	5,000
City attorney	2,500
Police court	1,500
City hall	3,000
Elections	3,500
Miscellaneous	6,315
Police department	22,500
City jail	1,140
Fire department	26,620
Building and plumbing inspectors	3,610

(Continued on page 4)

MANY PRESENT AT THE FUNERAL OF LOCAL YOUTH

With a host of sorrowing friends and relatives present, the funeral services over the remains of John L. Fulton, who died Saturday evening at his home at 125 Contra Costa avenue, were held yesterday afternoon in the Clark undertaking chapel. Rev. D. W. Calfee of the First Methodist church conducted the services. The church choir sang several selections. The pallbearers were Will Roberts, Bert Wilson, Fred Wilson, Bert Fox, F. J. Frost and W. F. Hopkins.

Following the services at the chapel, the remains were taken to the California crematory in Oakland for cremation. Through the columns of the News the family of the young man desire to express their gratitude and appreciation for the floral pieces and sympathy extended to them. Fulton was but 20 years of age. He is survived by his father, D. B. Fulton; two brothers, Zenas and Dan Fulton, and a sister, May.

BARGE CAPTAIN IS DROWNED AT BAY PT.

Herman Jacobi, captain of a lumber barge, fell from the dock at the Smith Lumber Company's yards at Bay Point Monday night and was drowned before help could reach him. His only surviving relative who can be traced is a brother living in Napa. Jacobi was a man of about 45 years of age.

RICHMOND DAILY NEWS

J. F. RICHARDSON.....Editor and Manager
D. C. MORRILL.....Advertising Manager

Published every morning (except Monday) by the Richmond Daily News (Inc.), 250 Sixth Street. Phone Richmond 52.

Entered at the Postoffice at Richmond, California, as second-class matter.

SUBSCRIPTION RATES
(By Carrier)

Per month 40
Six months (in advance) $2.00
One year (in advance) $4.00

FAIR POLITICS.

It is not often this paper takes up the cudgels for an individual on a question of politics. As a rule we prefer to handle questions in generalities without making any personal references, but in this case nothing short of a discussion of personal matters will suffice.

For several weeks a few painters, members of the Richmond local, have been making a bitter fight against Zeb Knott, candidate for supervisor, on the grounds that he is unfair to organized labor.

They have given the impression generally, or have sought to at least, that the whole union was fighting Knott and that there were things concerning his business and his manner of leaving the painters' union when he became an employer and could no longer hold his card in the journeymen's local, which are to his discredit.

Now the Daily News believes in speaking frankly.

Personal enemies of Knott's tried, at the time, or rather some time after he had left the local, to prefer charges against Knott. The matter was taken up in THE BUILDING TRADES COUNCIL and the painters who managed to get the charges preferred were REPUDIATED AND THE CHARGES AGAINST KNOTT WERE DISMISSED.

THOSE PAINTERS HAVE BEEN TRYING EVER SINCE TO INJURE KNOTT PERSONALLY, FINANCIALLY AND POLITICALLY BY TRYING TO MAKE STICK WITH THE PUBLIC CHARGES WHICH THE BUILDING TRADES COUNCIL REFUSED TO COUNTENANCE.

Now as union men the duty of those painters is to stand by the decision of the Building Trades Council, OR ELSE GO TO THE STATE FEDERATION.

THOSE MEN ADMITTED IN THE DAILY NEWS OFFICE THAT THEIR CHARGES AGAINST KNOTT HAD BEEN THROWN OUT OF THE BUILDING TRADES COUNCIL. THEY ADMITTED THAT THEY HAD NO HOPE OF MAKING ANY CHARGES STICK IN THE STATE FEDERATION, YET THEY ARE WILLING AS A COMMITTEE TO INJURE KNOTT POLITICALLY AND FINANCIALLY BY PUBLISHING CERTAIN THINGS.

Now the Daily News is for Zeb Knott for supervisor, and it intends to fight for him when an injustice is done, and those painters did Knott an injustice when they published THE ARTICLE TO WHICH WE REFER.

We refer to the article which purported to represent the sentiment of the whole painters' union, which set forth that the painters' union had never endorsed Zeb Knott as candidate for supervisor.

As a matter of fact Zeb Knott never has said at any time that the PAINTERS' UNION had endorsed him, it was never published or reported that the painters' union had endorsed Knott, and THE ONLY REASON FOR THE COMMITTEE DENYING SOMETHING THAT HAD NEVER BEEN ASSERTED WAS TO CREATE A FALSE IMPRESSION ON THE PUBLIC THAT THE PAINTERS' UNION IS AGAINST KNOTT AND WAS REPUDIATING HIM.

THAT ARTICLE WAS BROUGHT TO THE DAILY NEWS AND THE EDITOR AND MANAGER OF THIS PAPER TOLD THE GENTLEMEN WHO BROUGHT IT THAT THE PAPER WOULD PRINT IT AS ADVERTISING IF THE SECRETARY OF THE UNION WOULD PLACE THE SEAL OF THE UNION ON THE COPY TO INSURE THAT THE UNION STOOD BY WHAT THE ADVERTISEMENT SAID, AND THE SECRETARY OF THE UNION REFUSED TO DO SO.

AND THE DAILY NEWS THEREUPON REFUSED TO PRINT THE AD.

Now, as a matter of fact, the purpose of this fight is that of a few painters who have a personal grudge and they took this method of injuring Knott's chances to be elected supervisor.

And this paper believes such methods are unfair nad unwarranted, and in another column will be found a list of PAINTERS WHO PERSONALLY DO ENDORSE ZEB KNOTT. THESE PAINTERS ARE GOOD UNION MEN, THEY ARE MEMBERS OF THE LOCAL HERE AND WOULD NOT ENDORSE A MAN WHO IS NOT FAIR TO ORGANIZED LABOR.

THE PURPOSE OF THE PUBLISHED AND INSINUATED REPUDIATION OF KNOTT BY THE COMMITTEE FROM THE PAINTERS WAS DONE TO CREATE A FALSE IMPRESSION AGAINST KNOTT.

THE PAINTERS' UNION MAY NEVER AS A UNION HAVE ENDORSED KNOTT, BUT NEITHER HAS IT ENDORSED ANYBODY ELSE. NOR HAS IT REPUDIATED KNOTT, NOR IS THERE ANY CHARGE AGAINST KNOTT AT THIS TIME, NOR ARE THESE MEN WILLING TO PRINT OR PUBLISH ANYTHING THAT WILL SAY IN PLAIN ENGLISH THAT THE PAINTERS' UNION REPUDIATES KNOTT.

IF THESE PAINTERS, OR IF THE PAINTERS' UNION HAS ANYTHING AGAINST ZEB KNOTT WHY DON'T THEY COME OUT AND MAKE CHARGES AGAINST HIM? PRINT THOSE CHARGES. BRING THEM UP IN THE UNION. REFER THEM TO THE BUILDING TRADES COUNCIL, AND DO BUSINESS IN A BUSINESSLIKE WAY. IF THEY CANNOT TRUMP UP ANYTHING WHICH WILL STICK, THEN THEY MUST EXPECT TO BE FOUGHT BY THOSE WHO ARE FAIR MINDED AND BELIEVE IN FAIR PLAY. IF THEY CAN MAKE ANYTHING STICK, THE BUILDING TRADES COUNCIL AND THEIR UNION IS THE PLACE IN WHICH TO DO IT. BUT SO FAR THE ONLY THING THAT HAS BEEN DONE HAS BEEN AN ATTEMPT TO PLACE THE PAINTERS' UNION IN THE POSITION OF REPUDIATING KNOTT, WHEN AS A MATTER OF FACT THE PAINTERS' UNION HAS NOT DONE SO, WILL NOT DO SO, WHEN THE MAJORITY OF THE MEMBERS OF THE PAINTERS' UNION ARE FOR KNOTT AND THESE MEN, IF THEY ARE FAIR, WILL QUIT SUCH TACTICS.

WAR IN THE UNITED STATES.

Willie Randolph Hearst and his newspapers have broken out in a new place.

During the Mexican troubles Willie did everything from insult the President and the secretary of state and the American flag and the American people to publish "WAR NOOZ" from Mexico in an effort to stir up trouble down there.

Did anybody hear that Willie Randolph had some several hundred thousands of acres of lands and some mining interests in Mexico? Well, he did.

Did anybody see Willie Randolph Hearst strip off his coat, roll up his sleeves, seize a gun and a saber and go down to Mexico to lick those fellows?

NOBODY DID.

No, Willie sat back in his luxuriant offices and egged the good, red-blooded American boys on in the hope they would go down and clean up Mexico for him.

Now, Willie Randolph Hearst is advocating a B-I-G navy for the United States, and he is advocating that we tear into these other nations and tell them they must do certain things or we'll have peace if we have to pick it up in pieces.

Now, patriotism is a fine thing, as a human emotion it is sublime, but REAL PATRIOTISM STRIPS OFF ITS COAT AND FIGHTS, WHEN NOTHING BUT FIGHT WILL DO, BUT IT PRESERVES PEACE AS LONG AS IT CAN, AND IT DOESN'T MIX IN THE OTHER FELOW'S QUARREL.

AND WILLIE RANDOLPH HEARST HASN'T DONE MUCH FIGHTING THAT ANYBODY KNOWS OF.

WE NEVER HEARD OF WILLIE RANDOLPH HEARST BEING IN THE HOSPITAL FROM WOUNDS RECEIVED IN BATTLING FOR HIS COUNTRY.

So far as the United States is concerned, this is not our fight, and President Wilson did a statesmanlike thing when he asked the American people to preserve neutrality individually by not taking sides.

The war is a calamity. It is a world calamity. Human blood is being loosed to run red over field and city. And this is no time, this moment when the whole world is on the verge of flying at throat, to indulge any empty boastings or any itching to fight.

If the United States insists on it, it probably can get a fight, and we can sacrifice good blood and good men, AND AFTER THEY ARE SACRIFICED SUCH MEN AS WILLIAM RANDOLPH HEARST WILL STILL BE LIVING IN EASE, WRITING HIGH-SOUNDING EDITORIALS ABOUT THE HONORED DEAD.

There would be no honor in the United States mixing in this quarrel. There would be no honor in our going to war with any European nation. There would be no honor in sending our ships and our boys across the waters to interfere in something which doesn't concern us, as a matter of arms.

THE PROPER FUNCTION OF THE UNITED STATES IS TO PRESERVE NEUTRALITY, REFUSE TO ALLOW YELLOW JOURNALS TO LEAD IT INTO BLOODSHED, SECURE PEACE BY PEACEFUL METHODS, AND SAVE HUMAN LIVES INSTEAD OF DESTROYING THEM.

IT WOULD BE BAD ENOUGH, GOD KNOWS, IF WE WERE FORCED INTO THE FIGHT BY SOME NATION WHICH INSISTED ON VIOLATING OUR NEUTRALITY AND IF WE EVER WENT INTO IT THE REST OF THE CIVILIZED WORLD WOULD FOLLOW.

Hearst is wrong, terribly wrong, to advocate the things he does, such as big navies and big armies and pacification by a musket.

Let's go on about our business, use our good offices to bring about peace in Europe as soon as we can, AND WHEN WE DO BRING ABOUT PEACE, TRY TO GET A VOICE IN THE GOVERNMENTS OF EUROPE FOR THE PEOPLE. TRY TO BRING ABOUT DISARMAMENT, TRY TO BRING ABOUT INTERNATIONAL ARBITRATION, AND TRY TO DO THESE THINGS COOLLY, CALMLY, WITHOUT HYSTERIA AND WITHOUT DISORDER AND BLOODSHED.

Fine, indeed, for Willie Randolph Hearst to encourage these things, but who does the fighting, Willie Randolph Hearst?

Not by a jugfull.

Dr. C. R. Blake makes a specialty of all eye, ear, nose and throat troubles. Glasses accurately fitted. Pillow bldg., 707 Macdonald ave. Adv.

Subscribe for the News.

POSTPONE MEETING

The meeting of the Merchants' Exchange, which was scheduled for Thursday evening, was postponed until Friday evening, owing to the fact that Thursday evening was pay day. They will meet in College hall.

SHARKEY IS A VISITOR

Will R. Sharkey, candidate for election to the Assembly, was a visitor to Richmond yesterday. Sharkey is editor of the Martnez Daily Standard and the Contra Costa Weekly Standard, and is a well known newspaperman of this county, having been actively engaged in the pursuit of his profession for more than nine years in the county. He has been a newspaper man since he was 14 years old.

The district from which Sharkey is seeking election is composed of Contra Costa county. Sharkey is running as a candidate for nomination on both the Progressive and Republican parties.

He is making an active campaign, and claims that the prospects for his election are bright in the extreme.

"The Palms," a quiet place for quiet people. Near the famous Hot Springs and Natural Hot Sulphur plunge bath; cottages and tent houses furnished for light housekeeping. For rates and information address M. M. Steele, prop., Calistoga, Napa County, Cal. 8-9-1m

SUBSCRIBERS SHOULD NOTIFY OFFICE DIRECT

All subscribers to the Richmond Daily News are urgently requested to notify this office by telephone or in person immediately upon missing their paper or failure of its delivery.

Do not complain to the carrier boys, but call directly to the Daily News office, phone Richmond 52, and make your complaint for non-delivery, that it may receive prompt attention.

Who's Next?

Trade your Equities in Richmond properties for small farms near Dixon, Davis, Vacaville, Watsonville or Pt. Reys station.

After 6 p. m. or Sundays.

W. B. WILLIAMS

1087 Fifty-third st.
Phone Pied. 5584 Oakland

141 S. 13th St. Phone 314
H. L. Penry
Brick Contractor and Builder
Estimates Furnished
Richmond, Cal.

Union Floral Co.
2224 Macdonald Ave.
Florists and Decorators.
Plants and Seeds of All Kinds.
Phone 962. Prompt delivery.
J. Edward Zales, Pres.
J. Edward Cook, Mgr.

Bungalows FOR SALE
Beautiful 4, 5 and 6-room bungalows for sale on terms like rent; from $20 to $25 per month. See owner, 2219 Macdonald ave.
8-13-1m

DEWEY CAFE
OYSTER GROTTO
220 Macdonald Ave.
Regular Meals Short Orders
Quickest Service

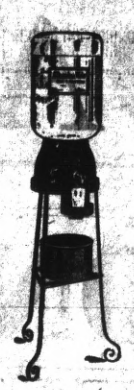

Alhambra Water
From Cold Springs
Pure and Good
Safe. Cost Insignificant. Stands Loaned.
Prompt Delivery.
Richmond Agency, Phone 626.

5-Room Modern Bungalow and lot 38x112 1-2 on Bissell Ave. $3350 and on easy terms.
LESTER & PLATE
608 MACDONALD.
REAL ESTATE. INSURANCE. NOTARIES.

"OWNERS"
List your property with us for a quick sale. Be sure to see us, as we are in a position to give you first class service.
ALEXANDER HALL
278 Fourth St., Near Macdonald

THE BANK BAR
Good Liquors, Good Service, Good Fellowship. A full line of high grade WINES, LIQUORS, CIGARS AND SOFT DRINKS. Headquarters for the Common People. The place where Overalls and Frock Coats meet in Comradeship. Drop in once—You'll keep on coming.
712 MACDONALD AVE. MIKE LUCEY, Prop.

PROFESSIONAL CARDS

ATTORNEYS

Phone Richmond 631
H. J. WILDGRUBE
Attorney-at-Law
301-302 Pillow Bldg., Cor. 7th and Macdonald Ave.
Richmond, Cal.

Phone 434 Notary Public
C. A. CLARK
Attorney-at-Law
Corner Richmond and Washington Avenues, Richmond, Cal.

Phones: Notary Public
Office 635. Res. 771.
J. M. OPSAHL
Attorney-at-Law
Office 1524 Macdonald ave., near Sdbway.
RICHMOND, CAL.

ARCHITECT

Phone Richmond 691
J. B. OGBORN
Architectural Designing and Supervision
822 Macdonald Avenue, Richmond

CONTRACTORRS.

Telephone 754
S. C. ROGERS
Contractor Terrazo
All Kinds Concrete Work and Cement Finishings; Sewering And Water Systems.
401 Chanslor Ave. Richmond, Cal.

Phone 1035
C. H. BROWN
Contracting Plasterer
Satisfactory Work Guaranteed on Every Job.
Estimates Promptly Made.
328 Seventh St., Richmond, Cal.

Phone 1042
J. N. LONG
Plastering Contractor
Estimates Furnished
Residence 327 Twenty-First St.
Richmond, Cal.

O. J. DAHL
Richmond's Pioneer Contractor and Builder
Plans and Estimates Furnished.
126 Ohio St. Richmond, Cal.

Gas given. Phone 719-R1
DR. F. E. KELLEY
Dentist
Hours 9-12 and 1-5; Evgs., 7-8.
LaSelle Bldg., Rooms 203-204.
Richmond, Cal.

DESIGNERS

Plans Blue Printing
J. C. CAMPBELL
Home Designer
317 Macdonald Ave., Richmond

EXPRESSING AND MOVING

EXPRESSING AND FURNITURE MOVING, FEED AND FUEL.
RICHMOND SUPPLY CO.
A. S. Whiteside. Robt. Dornan.
139 RICHMOND AVE.
Office Phone 31. Res. Phone 624W

C. J. LAMBRECHT
Dealer in
FEED AND FUEL
Office Phone 678J.
Yard Phone 204W

MUSIC.

VIOLIN STUDIO
MARTHA A. WOODS
Macdonald Ave. and Fifteenth St.
Phone 372 Richmond, Cal.

UNDERTAKERS.

J. G. CLARK & CO.
Funeral Director and Embalmer
Calls answered day and night. Elegantly fitted Chapel; auto service; lady assistant for women and children.
Telephone day or night, 598
105 Fourth Street.

E. B. SMALLWOOD
Undertaker—Embalmer
Deputy Coroner
127 Macdonald Avenue—
119 Richmond Avenue.
Phone 118

BERT CURRY
Undertaker Embalmer
Parlors 145 Washington Avenue.
Day and Night Phone 420
Service Day or Night.

T. F. STOUT
Architectural Draughting
JOBBING and CABINET WORK A SPECIALTY
Repairing of All Kinds
Shop 223 Richmond Avenue
POINT RICHMOND, CAL.

SUBSCRIBE FOR THE DAILY NEWS

Joe Munday

Candidate For

Constable

of Fifteenth Township
Primaries Aug. 25, 14

A. J. SOTO

Candidate For

Dist. Attorney

Now Asst. District Attorney

.... For ....
Justice of the Peace

Joseph D. Baldwin

Fifteeeth Township
Comprising City of Richmond.

A. M. DUFF

FOR

Justice of the Peace

RICHMOND DISTRICT
(Fifteenth Township)

I desire to announce my candidacy, subject to the Primary Aug. 25, 1914, and General Election November 3, 1914.

W. S. FARLEY

Candidate For

Surveyor

Contra Costa County
Primary election Tuesday August 25, 1914

Anthony Pavolini

Candidate for Nomination for

Tax Collector

CONTRA COSTA COUNTY.

Deputy County Recorder Seven Years, Assistant Cashier First National Bank of Martinez 7 Years.

ANNOUNCEMENT

I hereby announce myself to the people of Richmond as a candidate for re-election to the office of JUSTICE OF THE PEACE, which I now hold, and promise that if elected I will serve them as conscientiously in the future as I have in the past.

JOHN ROTH

Public Stenographer

CAMPAIGN LETTERS MULTIGRAPHED.
MYRTLE SCHERRUBLE
707 Macdonald Ave.
Phones: Office, 837; Res. 288 J.

Don't forget the news job department when in need of stationery.

Clare D. Horner

... For ...

Assemblyman

Contra Costa County

Thos. D. Johnston

OF RICHMOND

FOR

DISTRICT ATTORNEY

OF CONTRA COSTA COUNTY

Jasper H. Wells

(Incumbent)

CANDIDATE FOR

County Clerk

CONTRA COSTA COUNTY
Primary Election Aug. 25, 1914.

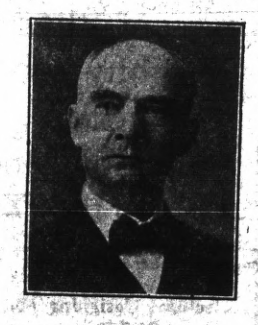

A. B. McKenzie

(Incumbent District Attorney)

Candidate For Superior Judge

CONTRA COSTA COUNTY

VOTE FOR

M. W. Joost

(Incumbent.)

FOR

Tax Collector

Frederick S. Stratton

Candidate for Nomination and Election to the Office of

Justice of the First District

COURT OF APPEALS
SHORT TERM

FOR

Assessor

VOTE FOR

Geo. O. Meese

(Incumbent.)

Primary Election Aug. 25, 1914.
General Election Nov. 3, 1914.

Leo F. Tormey

Candidate for

SUPERIOR JUDGE

Primary Election Aug. 25, 1914.
General Election Nov. 3, 1914.

In accordance with the request of my friends, I hereby announce my candidacy for the office of Constable of the Tenth Township, Contra Costa county, Cal.

Yours respectfully,
M. G. AGUIAR.
Primary Election Aug. 25, 1914.

Ralph R. Arnold

CANDIDATE FOR

County Surveyor

CONTRA COSTA COUNTY, CAL.
Primary Election Tuesday, Aug. 25, 1914.

E. E. GROW

CANDIDATE FOR

County Surveyor

318 Fourteenth St
Richmond, Cal.
Primary Election Aug. 25th

R. H. LATIMER

(Incumbent.)

CANDIDATE FOR

JUDGE OF SUPERIOR COURT

CONTRA COSTA CO.
Primary Election Aug. 25, 1914.

Vote For J. P. Arnold For Sheriff

Contra Costa County

CHIEF DEPUTY DISTICT ATTORNEY

A. S. ORMSBY

FOR

District Attorney

From Walnut Creek
The Little Green Spot

John Mitchell

(Incumbent)

Candidate Second District State Board of Equalization

For twelve years member County Board of Equalization; eight years its chairman.

For the past four years member State Board of Equalization; two years its chairman.

Endorsed by the business men of the state, north and south.

Technical knowledge alone is dangerous unless it is backed by experience.

Known as the father of good roads in California.

..... For .....

Supervisor

First District

Warren H. McBryde

(INCUMBENT)

Vote For

R. R. Veale

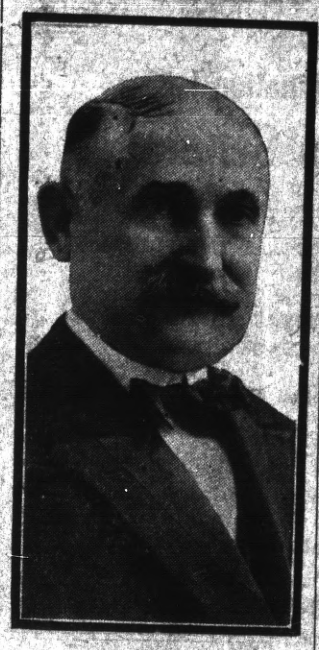

(INCUMBENT)

For

Sheriff

Primary Election Aug. 25, 1914.

Dr. C. L. Abbott

(Incumbent)

.... For ....

Coroner

M. H. Hurley

(Incumbent)

Candidate for Re-election

County Recorder

Primary Election
August 25, 1914

To the Voters

OF CONTRA COSTA COUNTY

ZEB KNOTT

Announces himself as a candidate for

Supervisor

Of District No. 1.

Primary election August 25, 1914. General election November 3, 1914.

Under the present law all county officials are elected by non-partisan vote.

ZEB KNOTT.

For Coroner

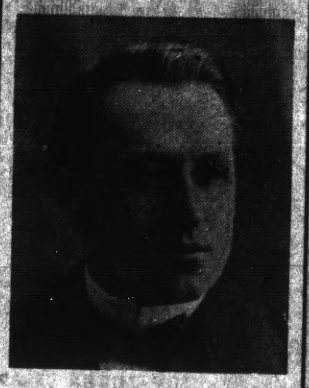

Vote For

James G. Clark

Vote For

J. H. Gregory For Constable

D. J. HALL

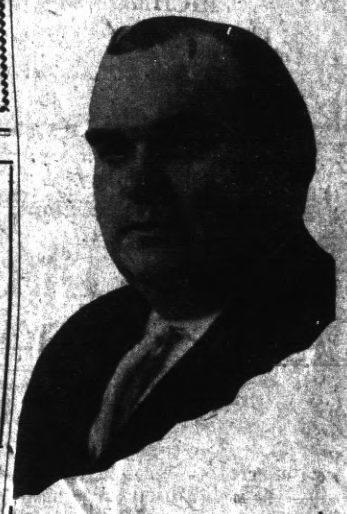

Candidate For

Judge of Superior Court

Of Contra Costa County

Subject to Primary Election Aug. 25, 1914

C. A. Clark

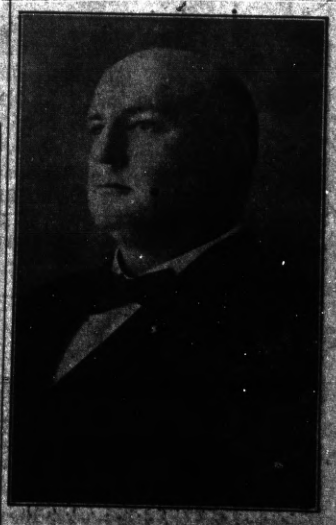

CANDIDATE FOR JUDGE OF SUPERIOR COURT OF CONTRA COSTA COUNTY.

Primary Election Aug. 25, 1914.

Thos. F. Griffin

CANDIDATE FOR THE

Democratic nomination for

United States Senator

Will address the Voters of Richmond

TUESDAY NOON, AUGUST 18, AT THE PULLMAN CAR SHOPS

TUESDAY EVENING, AUGUST 18, AT THE CORNER OF SEVENTH AND MACDONALD.

Griffin is the man **"WHO HAS DONE THINGS."**

As a member of the 1911 Legislature he wrote and secured the passage of the Woman's Eight-Hour Law, the Juvenile Court Bill and the Child Labor Law.

HEAR HIM. He has a real message for the folks.

HIGHLAND GROCERY

809 N. SEVENTH ST.

NOW OPEN

With a Complete Line of Staple and Fancy Groceries. Up-to-Date and Sanitary Equipment Throughout.

Give us a trial order.

Buy Richmond Property Now

SEE **M. J. KELLY** FOR

RICHMOND'S REAL BARGAINS

I have cash to pay for inside property. List of desirable Cottages for Rent.

AGENT FOR ROYAL INS. CO. Losses paid in full immediately.

1202 Macdonald Ave. Phone Richmond 632

Res. Phone, 1045

MEATS THAT SATISFY

... WITH ...

ONE PRICE TO ALL

We serve you so that you will come back

THREE MEAT MARKETS

RICHMOND MARKET, Phone 23. 510 Macdonald

CENTRAL MARKET, Phone 446. 1122 Macdonald

UNION MARKET, Phone 68. Macdonald and 22nd

O. R. LUDEWIG - Proprietor

IMPERIAL RESTAURANT

For Ladies and Gentlemen

Excellent Cuisine and First-Class Service at Popular Prices

Short Cakes a Specialty. I. X. L. Boneless Tamales

"Special" Sunday French Dinner, with Wine, $1.00

M. Dabovich, Prop. Phone Richmond 870

MACDONALD AVE. at Fifth Street

STEGE LUMBER YARD

Lumber, Doors and Windows; First Class Mill Work; Quality, Prices and Delivery Right; Planing Mill in Connection

STEGE LUMBER AND HARDWARE COMPANY

Office and Yards Near S. P. Depot, Stege.

580-590 Bay View Ave., Richmond; Tel. Rich 399 Berkeley 5049

SUBSCRIBE FOR THE DAILY NEWS

TRANSFER OF REAL ESTATE

The following realty transactions at Martinez will be of interest to local property owners:

Matt Loachman and Ray oachman to D. E. Ryan—Lots 23, 24, blk 3, West Richmond tract; $10.

State of California, by Martin Joost, tax collector, to O. J. Gibbons—Lots 4, 5, blk P, East Richmond tract; $10.

Richmond Annex Land Co. to Rose D. Parks—Lot 27, blk 95, Richmond Annex; $10.

Richmond Annex Land Co. to Elizabeth V. Farley—Lot 13, blk 54, Richmond Annex; $10.

Sterling Foster and Adele Foster to J. R. Doyle and K. M. Doyle—Lots 24, 25, blk 7, Terminal tract; $10.

Estate of Patrick Quenn—Undivided ½ interest in lots 29, 30, blk 37, Townsite Santa Fe; $900.

Jas. F. Quimby and Minnie Quimby Eaton to E. B. Hall and Cora E. Hall—Lot 8, blk F, Nicholl subdivision; $800.

E. B. Hall and Cora E. Hall to Mahtias H. Fugina—Lot 8, blk F, Nicholl subdivision; $10.

Reconveyance of Mercantile Trust Co. of San Francisco to Wesley J. Dunbar—Lots, 5, 6, 7, blk 5, Hermans Addn. to Pt. Richmond.

Marvin W. Truitt to Robert L. Yarbrough and Anna C. Yarbrough—Lots 5, 6, blk 5, Hermans Addn. to Pt. Richmond; $10.

Mortgages.

New Richmond Land Co. Inc. to Edwin C. Doty—Lots 9, 10, blk 146, Waldon No. 2 Addn.; $10.

Releases.

John Nicholl Co. to Josephine Lyon—Sat. mtg. to lot 3, blk H, Pullman Park tract.

George P. Mulholland to Albert H. Hallott—Lot 18, blk H, Pullman Park tract.

John and Lucy Alexander to Marie Nyklicek—Lot 3, blk 15, Turpins Addn.; sat. mtg.

Deeds.

East Richmond Heights Land Co. to Henry Brugmann—Lots 14, 15, blk 72, East Richmond Heights.

John R. Nystrom Co. to Miss Mary Stork—Lot 32, blk 13, Nystroms Addition to Pt. Richmond; $10.

William H. to Lillian Croswell—Lot 31, blk 20, townsite of Santa Fe; $10.

East Richmond Land Co. to Edmund B. Nicholson—Lot 19, blk 13, Tewksbury Heights; $10.

Ira W. Ross and Josephine V. Ross to John P. Atwood—Lot 6, blk 5, amended map Alta Punta tract; $10.

W. H. Spaulding to John A. W. Carlson and Marie V. Carlson—Lot 52, 53, blk 22, Spaulding Richmond-Pullman townsite; $10.

M. M. Boardman to John G. Buchert—Lot 26, blk 5, Herman's addition to Pt. Richmond; $10.

J. H. T. Watkinson to Charles A. Smith—Lots 3, 4, blk 9, Pullman townsite; $10.

New Richmond Land Co. to Mary J. Robinson—Lots 32, 33, blk 17, Walls Addn.; $10.

Myer Veen and Nellie Veen to W. G. McDiarmid—Lot 37, blk 137, Walls Addn.; $10.

New Richmond Land Co. Inc. to Meyer Veen—Lot 37, blk 167, Walls Addn.; $10.

Mortgages.

Clarence W. Medler and Jennie E. Medler to George A. Morey—Lots 26, 27, 28, blk 25, townsite of Santa Fe; $2000.

J. J. Davis and Anna Davis to Martin W. O'Neill—Lots 17, 18, 27, blk 57, and lots 27, 28, blk 62, and map of city of Richmond; principal $3500, time 2 years, rate 8 per cent.

Releases.

R. B. Ayers to Richmond Annex Land Co.; partial release to lots 47, 48, blk 24, also lots 31, 32, blk 76, Richmond Annex.

Meyer Tract Co. to I. A. Miller—Partial release to lots 47, 48, blk 24, lots 31, 32, blk 76, Richmond Annex.

Miscellaneous.

J. J. Collins to M. B. Roberts—Builders' contract. Two-story frame building on lot 33, blk 79, city of Richmond; $2295.

F. L. Darrow, George G. Winchester, doing business under the name of Darrow-Winchester Co., to S. P. Kasle—Notice of levy on lot 5, blk 80, amended map of the city of Richmond; $550.

TO THE VOTERS

OF THE TENTH TOWNSHIP, CONTRA COSTA COUNTY.

I hereby announce my candidacy to succeed myself for the office of Constable, and if elected will in the future serve the people with the same faithfulness as I have in the past.

Election November 3, 1914.

J. E. MOTTOZA (Incumbent.)

6-9-8-28

BUDGET FIXED BY BOARD

(Continued From Page One.)

City pound	1,350
Fire hydrants	4,500
Humane officer	600
Health department	3,400
Sewers	5,000
Cleaning streets	10,000
Public convenience station	100
Sanitary inspector	1,550
Engineer and superintendent of streets	24,627
Improved streets	9,000
Unimproved streets	6,000
Watering troughs and fountains	100
Barn	375
Oil sprayer	500
Road roller	1,300
Sprinkling wagons	150
Street improvement expenses	6,000
Street lights	13,000
Street Signs	100
Street tools	350
Charity	100
Janice Park	100
Total	$177,887
Employes insurance	2,500
Grand total	$180,387

TO THE VOTERS

FIRST SUPERVISOR DISTRICT, CONTRA COSTA COUNTY, CAL.

I hereby announce myself a candidate for the office of Supervisor to represent the people on the Board of Supervisors.

Primary Election Aug. 25, 1914.

General Election Nov. 3, 1914.

I will base my candidacy upon a determination to act as an official in a non-partisan manner, and pledge myself to oppose, as I have in the past, any official action or conduct which tends to the prejudice of the public welfare or interest; and not to affiliate in any way at variance with this policy.

Very respectfully,

WM. F. HUBER

Party Affiliation: Republican.

Richmond Theatre

Today's Program

Selig—Somebody's Sister.

Lubin—Nice Nursery.

Lubin—Brown's Big Butler.

Kalem—The Show Girl's Love. Two Reels.

Vitagraph—The Circus and the Boy.

Eclectic—The Perils of Pauline.

A Horse Is Worthless

Unless he is correctly shod. To shoe a horse correctly, a shoer must have experience and knowledge. I have studied shoeing for 16 years, having graduated from the shoeing school in Altona, Germany in August, 1903 and I ought to know something about it and I do. But I don't know it all, in fact I never expect to. You see there is so much to shoeing horses correctly that a man doesn't live long enough to learn it all. That's why you cannot afford to have an inexperienced man to work on your horses.

S. E. Campbell & H. A. Jepsen

260 Eighth st. Phone 145

Practical Horseshoer

Milk, Cream and Butter

The kind that brings us permanent patronage.

PT. RICHMOND CREAMERY

220 Richmond Avenue

Phone 198

..... The .....

Richmond Daily News

IS Now woven into the life of Richmond. It reaches the *homes, the stores and the offices.*

The *families* of the merchants and professional men and the *families* of the workingmen read and discuss its newsy pages with great interest.

The merchant who *advertises in the Daily News* sends his message into the *homes* of the people who buy the bulk of the goods sold in Richmond and the *readers of the Daily News are patronizing those advertisers.* The wise merchants of Richmond keep their customers posted thru the columns of the *Daily News.*

The Paper

.... of the ....

Common People

Labor produces all wealth why not labor enjoy it.

LABOR NEWS

"In unity there is strength, united we stand divided we fall."

FUTURE DOINGS

August 20 —Moose grand whist party at Moose Hall. Public are invited. Prizes will be awarded.

Aug. 20—Ladies of the First Baptist church will give a chicken dinner in the parlors of the church.

Aug. 20—Grand benefit ball by Socialist party at Maple Hall. Tickets 50c. Ladies free.

Aug. 26—Whist party to be given by Ladies' Auxiliary to B. of R. T. at 2 p. m. Refreshments free.

Aug. 22—Contra Costa Temple No. 113, Pythian Sisters, will give a big whist party, followed by dancing and refreshments, at Pythian Castle.

Aug. 22—Kandidates' ball by Kandy Kids at East Shore Park.

Aug. 23—Hay ride by Fraternal Brotherhood to Wildcat Creek.

Subscribe for THE NEWS.

First
Grand Whist Party
By L. O. O. M. at
Moose Hall and Club Rooms.
Thu., Aug. 20th
$75 in Prizes. Public Invited.
Score cards, including Refreshments, 50c. Playing starts at 8:30 sharp.

HEALTH OFFICER ISSUES STATEMENT REGARDING MEASLES QUARANTINE

Following a storm of protests directed at Dr. Charles R. Blake, city health officer, since his action in attempting to stop children under 12 years from attending Sunday schools and moving picture shows, but allowing them to attend public schools, Blake issued the following statement concerning the disease, and said that he would ad dmore from time to time.

Treating the subject from a medical man's standpoint, he has made suggestions which he states will be found of use in preventing the spread of the disease, if observed, and has given a simple outline of the symptoms and results of the sickness.

"Measles is one of the milder erupte diseases. It is usually recognized by its peculiar catarrhal symptoms and its characteristic rash.

"The specific infection of measles is produced in the rash, which, contrary to the common opinion, invades the membranes of the nose, throat, lungs nad bowels. The infection from within is much more virulent and more difficult to control than that from the skin, which is easily destroyed by the use of disinfectants.

"Moreover, the infection from within escapes in the secretions, or discharges, before any sign of the eruption appears upon the skin. The rash, ordinarily supposed to be a characteristic symptom of the approach of the disease, is really only a stage in the development and a stage secondary in time as well as importance. Therefore, if restriction of measles is to be successfully brought about, it is most important the early symptoms be known.

"The early symptoms generally are watery eyes, sneezing, nasal discharge, bad breath, sore throat or a tendency toward a sore throat, accompanied by a cough and frequently fever. The rash appears about the fourth day, usually upon the back of the neck or forehead, in the shape of small, dark red spots. The appearance of all or any of these symptoms should bes uficient cause for isolation of the afflicted person immediately and developments awaited, as they are also the symptoms of several other communicable diseases.

"Measles is distinctly a children's disease, very rarely appearing after the age of puberty. Measles is scarcely ever caught more than once. Because of this, many persons and sometimes, indeed, physicians, advocating exposing a child to measles and "getting it through with."

"The time, however, to advocate the 'catching' of any disease is past. Modern scientific methods of disinfection, fumigation and isolation are able to put a check upon most contagious diseases.

"Moreover, neither diphtheria nor scarlet fever cause so great proportionate mortality under two and five years of age as does measles.

"Vigilance nad care in the matter of isolation are doubly necessary when the skin rash actually appears. For as far as appearance goes, the rash might indicate either scarlet fever or measles. A day or two of quiet rest will allow the question to be settled; the special peculiarities of either disease will appear and the doctor can speak positively as to the treatment needed."

The health department has issued a request that any unsanitary conditions be reported, and any complaints made which are believed to be a menace to the community.

KATHLYN WILLIAMS
In the Perils of Pauline at Richmond Theatre today.

All the leading magazines at Ferguson's Drug Store, 734 Macdonald avenue.

Dr. Homer Woodruff, osteopath. Office at residence, 401 Bissell ave. Telephone 704, Richmond.

Subscribe for THE NEWS.

LIGHT HOUSE CLEANSER 5c
3 DOZ. CLOTHES PINS 5c
CRAYOLAS, BOX OF 8 ..... 5c
ENVELOPES, PER PACKAGE 5c
MEET ME AT **THE FAIR** DEPARTMENT STORE
KELLY & OLNEY
325-327 Macdonald Ave. Phone Richmond 8811 Richmond, Cal.

Are you fully supplied with
Fruit Jars Tin Cans Jelly Glasses?
Do not wait until ready to use them.
We have a full stock of all kinds.
Pulse Bros.
Macdonald at Sixth

Jones Saved $50

JONES owed one of our merchants fifty dollars. He gave said business man his check for the amount. The business man forgot to give him credit and the next month presented Jones with a bill for $50.00. "I have paid that bill," said Jones, "and there is the check, endorsed by you." That settled it.

Smith Lost $50

SMITH owed one of our merchants fifty dollars, and paid it in cash. A month later he was presented with the same bill, and though he was certain he had paid it, he had no proofs and paid again.

Be like Jones and pay your bills by check on our bank, and you will never have to pay a bill twice.

Bank of Richmond
(ESTABLISHED 1902.)

.. Social Whirl ..

"Grads" As Seen By Camera

Top row (left to right): Charlotte Tueck, Eva Snow, Thomas Kramer, Zeryl Smith, William Terry, Rev. W. S. Stewart, Prof. W. E. Gibson, Harold Brinsmead, Manager R. C. Anderson, W. F. Vandenberg, Edwin Landrebe, Ruth Wilson, Charles Wees, Lucile Hester, Rachel Duncan and Miss Josephine Brown. Bottom row (left to right): Eva Cooney, Julia Farnocchia, Naomi Troutman, Leslie Pitchford, Carmen Diaz, Grace Ross, Gaynelle Reynolds, Myrtle Ross and Erma Richey.

The above are members of the recent graduating class of the local Polytechnic Business College. The Polytechnic schools boast of being the only institutions of their kind to hold public graduating exercises in California.

POLITICAL CHAFF

District Attorney A. B. McKenzie is an aspirant for the position of Superior judge. He has nineteen years continuous practice of his profession in this county to his record. For fifteen years he was associated in the law offices of W. S. Tinding at Martinez.

As judge of the Superior Court, Mr. McKenzie promises to be fair and impartial.

* * *

Thomas F. Griffin, candidate for the Democratic nomination for United States senator, addressed an open air meeting at Seventh street and Macdonald avenue last night. A fair sized audience was in attendance. Griffin gave a short resume of his campaign and was given a fair reception.

* * *

Francis J. Heney, candidate for the Progressive nomination for United States senator, spoke last night at the Lincoln school auditorium. Dr. Walter R. Scroogs acted as chairman and a large crowd was present. Heney talked on political economy. He declared that with the exception of the Astor fortune every large fortune had been accumulated through the medium of railroad grants. He gave a number of examples to bear out his arguments.

* * *

John E. Richards, candidate for associate justice of the California Appellate Court, will be the principal speaker at the meeting of the Richmond branch of the California Women's Republican club, to be held in Moose hall this afternoon.

Efforts have been made to secure John Pierson of San Francisco to sing for the meeting, and it is probable he will bep resent.

Other good speakers have been arranged for by President Nellie K. Cushing, and the meeting promises to be well attended and enthusiastic.

NOTICE.

128 Fourth st., Richmond, Cal.

To Whom It May Concern: My wife, Mrs. Geo. H. Dees, having left my bed and board without any good cause on my part and against my will, therefore I will not be responsible for any debts she may contract from and after this date, August 14, 1914. (Signed), GEO. H. DEES. 8-15-tf—Adv 128 Fourth street.

Mrs. Jessie Dean Moore, teacher of singing, room 14, Pillow Bldg., Macdonald and Seventh st., Thursdays. 8-7-1m

Typewriters rented $3 a month. Polytechnic Business College. 8-1-1m—Adv.

Stenographic work at reasonable prices. Circular letters a specialty. Polytechnic Business College. 8-1-1m—Adv.

Subscribe for the News.

ROMANCE FEATURE OF RICHMOND PROGRAM

"Somebody's Sister" will appear at the Richmond theater this evening. The story is one of heart interest and romantic action.

Alice Joyce appears in "The Show Girl's Love," a two-reel picture, and another of the interesting series of "The Perils of Pauline," are on the bill. "The Circus and the Boy" is by the Vitagraph company. It is good. "Nice Nursery" and "Brown's Big Butler," both comedies by the Lubin folks, complete the bill. The "Spoilers" will be here on September 28, 29 and 30.

FAST ELECTRIC TRAINS for Pittsburg, Solano City Sacramento.
Leave 40th and Shafter Ave., Oakland, daily.
7:30 a. m. 1:30 p. m. 8:30 p. m.
*9:30 a. m. 3:30 p. m.
11:30 a. m. *5:09 p. m.
* The 9:30 a. m. has parlor, observation car. Connects for Pittsburg.
* The 5:09 p. m. carries free observation car.
The 5:09 p. m. train runs through to Marysville, Colusa, Oroville and Chico. West Pittsburg only stop between Oakland and Sacramento.
For Concord, Bay Point and Way Stations, leave daily:
8:30 a. m. 11:50 a. m. 4:30 p. m.
6:30 p. m. 8:30 p. m.
2:10 p. m. daily and 5:50 p. m. daily, except Sunday runs to Concord only.
8:30 p. m. daily through to Pittsburg.
11:50 a. m., 4:30 p. m. daily and 5:50 p. m. daily except Sunday and 6:30 p. m. Sunday only, connects for Alamo and Danville.
Telephone Piedmont 870.
Baggage carried on all trains. Call up Oakland 4447—People's Express Co.—and ticket for transportation will be delivered when baggage is called for.
OAKLAND, ANTIOCH & EASTERN Ry.

Union men, we are all doing it, sending out suits to Mayer's American Cleaning Co. to be cleaned, pressed or repaired. Phone 4521. 1116 Macdonald ave. Adv.

NOTICE RETAIL CLERKS.

Attend meeting Thursday, August 27. Important business and banquet.

Why not give your clothes the same attention you do your business? Trade where Prices are right and quality of work the highest. In other words, let us clean that next suit. We want to add you to our army of boosters today. When you want it cleaned right send it to the No-D-Lay Garment Cleaners, 1515 Macdonald avenue. Phone 1074.
We are at your service.

Still Selling Flour
STANDARD BRANDS, 50 LB. SACK
$1.70
Order Your Suppy Now
Prices May Rise Af Any Moment
B. McWHORTER
FANCY AND STAPLE GROCER
Phone 105 147 Richmond Ave.

ZEB KNOTT, Contract Painter
SIGN AND HOUSE PAINTING, PAPER HANGING AND TINTING.
319 Seventh street.
Agent for SHERWIN-WILLIAMS PAINT, "Covers the Earth"

Sport Section

Teams Clash Sunday

"NEWS" SECURES A FAMOUS SCRIBE

Interest In Local Battle Outdoes Trouble In Europe

Ye fans of Richmond, rise on your toes and give three lusty cheers. We play Concord on the First street diamond Sunday afternoon. The plucky boys have combed the country for players and have added five of the best men in sight to their lineup. They are coming down with revenge in their hearts to take away some of Richmond's recently acquired glory.

In spite of the terrible drubbing which Richmond dealt out to them in the early part of the month, they were not completely demoralized. They collected the remains from the battlefield, and with those who answered "all present" for a starter went to the work of getting up another baseball team.

They procured a pitcher from San Jose, and another pitcher from somewhere else, and then after going over the lineup, and finding what players were missing from the world of "live ones," with liberal offer, filled in the chunks which Richmond Elks made with a score of 21 to 4.

When that eventful game was over, Richmond resolved to play them no more, but upon receipt of urgent pleas, and promises that they would put up a good fight, the managership of the local Elks has agreed to give a chance to make good their boasts about eating us up alive, and has set the date for Sunday next.

Concords are a sporty bunch, and are coming down about 300 strong to teach us the game as it should be played. They will bring their band with them, and are prepared to play their own funeral march as they leave Richmond after the game is over.

They are collecting what baseball money Richmond did not take away the last game, and are coming down with just as much pep as though they had never played anything but a winning game with our antlered prides.

And Richmond. Well, Richmond received with great joy the word that the struggle would take place on the home diamond. Ever since the news of the last game came home with those who took the Concord excursion, there has been a great curiosity to give the Concord boys the once over in action. There is no question but what a good sized crowd will turn out to witness the attempt of Concord to "get even."

HERE'S "DOPE" ABOUT CHUCK

Several years ago (yes, Chuck is that old) Chuck Wilcox, the almost star pitcher of the Martinez Irregulars, was considered one of the best stickers in the bushes. Chuck could slam the old horsehide several miles, so we are told, and it looked like curtains for the records of Wagner, Cobb and other Eastern stickers. But suddenly Chuck's sticking class ceased. It ceased so suddenly that it was thought that Chuck had busted his arms. But that wasn't the dope. No, siree, Evangeline. Gather round, citizens, and we'll put you hep to the sad tale.

About a year ago Chuck was in the zenith of his hitting glory. Chuck hit homers so often that the fielders didn't bother to chase the pellet, knowing that it wouldn't stop for several miles. But in one game Chuck binged one that looked like a sure enough four-sacker. The ball sailed gracefully into a tree. Chuck hiked the entire circuit and when he brought up the ump called it a foul. Chuck was resuscitated with some dimculty, but since that time he has shown a wonderful hitless ability.

Union men, have your suits steam cleaned and pressed under best conditions in workshop of Richmond Dye Works, 225 Macdonald. Phone 621. 8-2-1m

Portola Cafe
714 MACDONALD AVE.
The Place to Eat
Your Friends Eat Here.
Private Dining Rooms for Ladies.

REAL DUCKETS ARE INVOLVED

BOWLERS SEEKING ELUSIVE $

Eight big round, juicy bucks are in the pot in the bowling tournament being conducted in the local bowling alleys. Jack Larripa, the young man who holds the alley record and who has brought home the five simoleon prize offered for the monthly high score almost every month, and Williams, are leading in the race for the change with a total three game score of 1101. Each day adds several jitneys to the general pot and the quarter century mark will probably be reached before the consummation of the tournament at the end of the month.

Among those entered and their handicaps are: Scratch, Keville, Larripa, Gamble, Williams, Dietrich, Caside, Brown and French; 10 handicap, Henderson, Anderson, Schrum and West; 20 handicap, Reynolds; 30 handicap, Wright, Andres and R. Anderson; 40 handicap, Rart, Knowles, Shirl and Voss, Steinger and Parson; 50 handicap, Mills and Baker.

COAST LEAGUE RESULTS

AT SAN FRANCISCO—

	R.	H.	E.
Venice	9	13	0
San Francisco	1	8	1

Batteries—Hitt and McLain; Fanning, Baum and Schmidt.

AT PORTLAND—

	R.	H.	E.
Oakland	3	8	0
Portland	0	8	5

Batteries—Klawitter and Abrogast; Evars, Reiger and Fisher.

Los Angeles, Aug. 18.—Sacramento did not reach the Chutes diamond here this afternoon in time to play with the locals.

NOTICE!

When you plan to hold a party, give an afternoon tea or entertain visitors, telephone Richmond 52, and leave word for the social editor.

SPORT GOSSIP

THE NATIONAL open golf championship of the United States will rest with Francis Ouimet, an amateur, who is said to be in fair line for this year's event.

* * *

ENTRY BLANKS have been issued for the track and field meet which will be held at Golden Gate Park Labor Day, September 7. A feature will be a 50 yard handicap event for junior members of the Olympic Club.

* * *

THE ANACONDA races are attracting much attention. Skinny B, Petit Bleu, and Gramont are first selections. Seven events are scheduled.

* * *

CRACK MERMEN of the West are gathering at Yosemite. Many spectators, and famous swimmers have gathered to watch the feat which Duke Kahanamoki will attempt in the upper Merced river. Many events out of doors, and in the Curry tank wil be attempted, and participated in by Californian swimmers.

* * *

THE ENTRIES for the Bay Counties track and field championship closed with more than 120 crack athletes registered. The meet will bo held under the auspices of the Y. M. H. A, in the Stadium in Golden Gate Park.

* * *

CAPTAIN ROGERS says: "If I am good enough to play in the majors I think I ought to be given a chance. If I take a chance with the Gillmore Feds no one can blame me.

* * *

THE KEARS MERCHANTS who were defeated Sunday by the Calwas, will play the Grove Street Merchants Sunday at Grove street park, Oakland. Macdonald and Brennan will be the batteries.

* * *

ED WHITTIER, center fielder of the Ambrose Tailors, No. B team, is said to be the whole show. Richmond may get a game with the Tailors in the future and have a chance to see some of his work. His admirers say he is scheduled for the Coast league.

* * *

SAMMY HERN has signed a contract with the Wolves for the next season. He figures to break into the infield next season.

* * *

ELMER MARTINONI of Portland is leading the Pacific Coast league pitchers with an average of .778. He gained on his last week's average by winning in the only game in which he pitched. His record stands 7 games won and 2 lost. Jack Ryan is leading the pitchers who can be classed as regulars. He has pitched 23 games and won 15, with an average of .652, and has only been responsible for 41 runs.

* * *

PITTSBURG races, with clear skies and fast track, opened the third annual Grand Circuit meeting of the Pittsburg driving club at Brunots Island course yesterday. The Duquesne stake of $3000 was set down at the feature, but the best race of the day was in the last event for pacers, McCloskey was picked to win the Duquesne stake, but Margaret Druien won in straight heats.

* * *

MORDECAI BROWN, who will be succeeded as head of the St. Louis Feds by Fielder Jones, formerly of the Chicago Americans, said yesterday he would not play under Jones. It is said that Brown will accept a transfer to some other Federal league club.

* * *

PERNOLL lost two games for the Seals last week, lowering his average to .613.

* * *

THE RESERVOIR of the water company at Dimond was yesterday turned into a swimming pool by three boys. We put it on the sport page, but the cops put 'em in the hoos gow.

HERE FROM CHINA

Following a long consultation between the management of the Daily News and Iema Samhandwich, the world famed authority on sports put his cognomen to a contract and will in the future give local nuts and nutettes some dope on sporting events. Samhandwich, who is a native of Inky Dink, an oasis in the desert of Sahara, last year officiated as Sport Ed. on the Chinese Imperial newspaper. In an article on a game of chuck a luck, Samhandwich declared that the marbles had been loaded. He succeeded in escaping before they brought the Imperial ax on his neck, and went to Germany. At this time war was declared and our hero was in a very precarious predicament.

After studying the situation carefully, Samhandwich decided to disguise himself as a hole in a piece of Swiss cheese. In this manner he eluded the vigilance of the French, Belgian and English scouts and managed to get to this country.

Yesterday afternoon Mr. Samhandwich stated: "I am certain that I will be able to give your readers an intelligent, comprehensive, unsurpassable and several other things, information on your sports. My experiences at chuck a luck and other games of a similar sort will certainly assist me in my work."

Samhandwich yesterday visited several points of interest about the city. He was much impressed with the city. Following an automobile ride about the city he said: "This is sure some burg. I'm going to write my friend, Orange Assistance, who is a distant relative of Help, Aid and a flock of others of a similar ilk. Orange Assistance, who for a time was considered a rival of George Help, is considered one of the greatest word slingers on the map."

UMPIRE Van Sycle, who engaged in a row with Manager Tinker of the Chicago Club Sunday over a technical question, was sacked by President Gilmore. Even umps get theirs when they get too raw. Cheer up, fans!

* * *

HARRY STEINFELDT, ex-National league star and world's champion under Frank Chance, died on Monday.

* * *

WAR threatens the supply of tennis balls. Save 'em, is the warning issued to lovers of the game.

WORKMEN, ATTENTION.

Your suit sponged and pressed for 50c. Alteration or repairing at very reasonable prices. 206 Macdonald ave., near Second st. 8-1-1m

Subscribe for THE NEWS

ISH KA BIBBLE

Rush along to "that man Allen" with your plumbing cares.

F. P. ALLEN
The Painless Plumber.
259 Fifteenth Street.

FOR A QUICK SALE

We have for sale a fine 6-room modern house, with chicken-houses, all fenced, and 6 lots only $3000. Half cash. Must sell within 10 days. A big bargain for some one. See it quick. Delays are dangerous.

CONN BROS.
601 Macdonald Avenue, Richmond.
REAL ESTATE AND INSURANCE
Phone 637

Richmond Painless Dentist

Gold Crowns, 22k	$5.00
White Crowns	5.00
Bridge Work, per tooth	5.00
PLATES—BEST	
Full upper and lower	10.00
Cheaper Plates	5.00
Cast Aluminum Plates	12.50

Never more, never less. "Always Guaranteed."
MACDONALD AT FOURTH. Home of Good Dentistry.

Richmond Creamery
325 SEVENTH ST., Near Macdonald PHONE 505
Fresh Milk and Cream Delivered Twice Daily.
Finest Creamery Butter. Ranch Eggs.
Trial Solicited.

Fresh Vegetables
Choice Assortment of Fruits.
A Large Variety Every Morning.
THE AVENUE MARKET
210 Macdonald Ave. Phone 1058

ARRIVAL AND DEPARTURE OF LOCAL TRAINS

SOUTHERN PACIFIC COMPANY

EASTBOUND—FROM SAN FRANCISCO AND RICHMOND

Leave San Fran.	Train	—STATIONS TO—	Leave Richmond.
12:20 a.m.	86	Martinez, Tracy, Modesto, Merced, Fresno	1:13 a.m.
6:20 a.m.	36	Martinez, Tracy, Fresno, Los Banos	7:08 a.m.
7:00 a.m.	28	Benicia, Davis, Sacramento, Dunsmuir	7:48 a.m.
7:20 a.m.	22	Benicia, Davis, Sacramento	8:08 a.m.
8:00 a.m.	42	Calistoga, Santa Rosa, San Ramon	8:45 a.m.
8:40 a.m.	84	Martinez, Tracy, Fresno, Bakersfield	9:30 a.m.
9:00 a.m.	24	Benicia, Davis, Sacramento, Tonopah	9:53 a.m.
10:40 a.m.	8	Martinez, Tracy, Fresno, Bakersf'd, Los Ang.	11:30 a.m.
12:00 m.	30	Benicia, Davis, Sacramento, Marysville	12:52 p.m.
1:00 p.m.	14	Benicia, Davis, Portland, Ore. (flag)	1:51 p.m.
3:00 p.m.	18	Benicia, Davis, Sacramento, Oroville	3:48 p.m.
3:20 p.m.	52	Martinez, Tracy, Fresno	4:08 p.m.
4:00 p.m.	44	Calistoga, Santa Rosa, Livermore	4:50 p.m.
4:40 p.m.	102	Sunset Limited, Fresno, Los Ang. and East.	5:24 p.m.
5:00 p.m.	48	Benicia, Davis, Sacramento	5:51 p.m.
7:00 p.m.	6	Atlantic Express, Sacramento and East (flag)	7:54 p.m.
8:20 p.m.	16	Oregon Express, Sacramento and East (flag)	9:13 p.m.
		Additional Trains.	
6:00 p.m.	150	Sun. only. Calistoga, Santa Rosa, San Ramon	6:53 p.m.
4:00 p.m.	2	Daily. Stops for Passen. for Chey'ne & East.	4:45 p.m.
10:20 a.m.	20	Daily. Stops for Passengers east of Ogden	11:11 a.m.
2:00 p.m.	10	Daily. Stops for Passengers east of Ogden	2:50 p.m.

WESTBOUND—TO RICHMOND AND SAN FRANCISCO

Leave Richmond.	Train.	—STATIONS FROM—	Arrive San Francisco.
6:27 a.m.	13	San Francisco Express, Portland (flag)	7:30 a.m.
6:57 a.m.	37	Fresno, Martinez	7:50 a.m.
7:03 a.m.	23	Tonopah, Sacramento, Benicia	8:10 a.m.
8:13 a.m.	41	Livermore and Vallejo	9:10 a.m.
9:16 a.m.	81	Calistoga and Santa Rosa	10:10 a.m.
10:08 a.m.	17	Sacramento, Davis, Benicia	11:10 a.m.
11:53 a.m.	49	Fresno, Martinez	12:50 p.m.
3:32 p.m.	29	Marysville, Sacramento, Davis, Benicia	4:30 p.m.
3:37 p.m.	83	Bakersfield, Fresno, Martinez	4:30 p.m.
5:27 p.m.	43	Santa Rosa, Calistoga, San Ramon	6:30 p.m.
5:47 p.m.	21	Sacramento, Davis, Benicia	6:50 p.m.
6:35 p.m.	27	Dunsmuir, Sacramento, Davis, Benicia	7:30 p.m.
6:54 p.m.	7	Los Angeles, Bakersfield, Fresno, Martinez	7:50 p.m.
9:50 p.m.	209	Colfax, Sacramento, Davis, Benicia	*10:40 p.m.
10:19 p.m.	85	Fresno, Tracy, Martinez	*11:20 p.m.

*Train 209 Arrives San Francisco 10:50 p. m. on Saturday and Sunday.
*Train 85 Arrives San Francisco 11:10 p. m. on Saturday and Sunday.

Additional Stops.

9:05 a.m.	1	To discharge passengers from Cheyenne and points East thereof.
8:28 a.m.	19	To discharge passengers from points East of Ogden.
12:08 p.m.	15	To discharge passengers from Portland and beyond.
10:41 a.m.	47	To discharge passengers from North of Davis and East of Sacramento.
7:47 p.m.	5	To discharge passengers from points East of Ogden.

Effective May 27th, 1914. Subject to change without notice.
H. A. STIVER, Agent.

THE NEW THEATER
VIM
509 Macdonald Ave.
5c
FIRST CLASS PHOTOPLAYS WITH APPROPRIATE MUSIC. NO PICTURES THAT CAN OFFEND.
Sat., Sun. and Holidays
Children 5c Adults 10c
Other Days 5c to All.

Best for Quick Results—Daily News Classified Ads.

Best for Results—Daily News Classified Ads—Best for Bargains.

CLASSIFIED

Have you something to sell? A Daily News Classified Ad will run all over Richmond and find a buyer for you.

Buyer and Seller meet in Daily News Classified.

FOR SALE

FOR SALE cheap—Oak dining room table, 4 chairs, 2 center tables, 2 rugs, 9x12, like new; kitchen cabinet. 125 19th st., nr. Chanslor.

FOR SALE—Stege Junction; beautiful country home furnished, 6-rm. cottage; barn; fruit; flowers; chickens; tools; city and well water; 200 ft. by 130; $2500; $1500 cash; mortgage $1000. Address Star Real Estate Co., 1602 Macdonald. 8-12-6t*

TANGO necklaces and a fine line of beads; see our assortment. Frank J. Case, 1010 Macdonald. 7-22-1m

FOR SALE—House, lot, Nevin ave., $1850; bargain. Inq. R. K., P. O. box 555, Richmond. 8-12-1w*

EXCELSIOR motorcycle, 1913, chain drive; first-class condition, with side car; for sale cheap; snap for some one. 634 Bissell avenue. 6-11-3t

FOR SALE or trade—Ten volumes cyclopedia of architecture; carpentry and building; fine condition. 456 Twelfth st. 8-18-6t

FOR SALE—Hand made violin, suitable for boy 7 to 12 years; ebony finished; valued $50; price $10. Address Box 34, Daily News office. 8-9-3t

FOR SALE—Cottage organ in good condition; very reasonable. Inquire 426 Jackson ave., Richmond, bet. Barrett and Nevin. 8-11-3t

FOR SALE—Good sewing machine; only $5. 644. N Sixth st. 8-19-3t

LOT on 21st st.; $650; $250 cash; $15 month; 7 per cent interest. See J. H. Plate, 608 Macdonald. 8-6-6t

FOR SALE—Typewriter, Royal No. 5; nearly new; Basswood carrying case; a real bargain. Address Box C. B., Richmond Daily News. 8-5-6t*

BUNGALOW 5 rooms and bath; electricity; lot 60x100; marine view; snap; price $1250; terms. Pt. Richmond, 4 blocks from Standard Oil on Golden Gate ave. Inq. Frank Bullard, 4006 Grove st., Oakland. 7-31-6t

FOR SALE—Two lots 18th St. between Nevin and Barrett. Street work paid, $1100. California Home Bldg. Co.—Phone 906. 1321 Macdonald Avenue. 6-14-tf

NOTARY PUBLIC, insurance, contracts, deeds and wills correctly and promptly executed; fire insurance in best companies. D. Barton, 182 Tenth st. Phone 417. 7-15-tf

PACIFIC WRECKING CO., 1628 and 1630 Market st., city. 1,000,000 Star A shingles, $1.50 M.; new lumber, $12.00 M.; plate glass doors, sashes and porch sashes; all kinds of plumbing very cheap; in fact anything in the building line. 5-16-tf

HOMESTEADS in Mendocino county, near railroad. C. C. Nel, 1311 Macdonald ave. 7-16-1m

Have you a flat for rent? Try a Daily News want ad. for quick results. Phone Richmond 52.

CLASSIFIED RATES.

1 Time—8c per line per day.
3 Times—6c per line per day.
1 Week—4c per line per day.
2 Weeks—3c per line per day.
1 Month—2c per line per day.
Special rates on contracts.

FOR SALE—CONTINUED.

FOR SALE—Household goods, furniture and small ice box. 438 Ninth street. 8-16-6t*

A SNAP—6-room house on Ninth st., 2 blocks from Macdonald, $1900; $200 cash, bal. $20 per month. Address Box 132 Richmond Daily News office. 8-16-3t*

CAMP WAGON for sale; plate glass door and windows; cost originally $400; for $75; also doors and T. & G. redwood. 233 Bishop ave., Pt. Richmond. S. H. Carter. 5-9-tf

FOR SALE or rent—Modern 7-room furnished house on 50-foot lot, all set in fruit and flowers; paved street near good school in Richmond; a bargain; small payment down; bal. like rent; or will rent cheap to good family. Address P. O. Box 615 Richmond, Cal. 7-28-12t*

FOR RENT

FOR RENT—$10 per mo.; one large front room with kitchenette in modern bungalow. Call 242 So. Fifth, or phone 830 J. 8-11-6t

FOR RENT—9-room apartment, with store underneath, on Potrero ave., near Pullman shops; $20. Inquire at E. N. Tapscott's office, Stege Junction. 8-11-6t

FOR RENT—Unfurnished apartment flat of 4 rooms; fireplace, sunshine; all modern conveniences; reasonable. Phone 142 W. 419 Eighth street. 8-9-6t*

FOR RENT—Nicely furnished front room; modern conveniences; one block from Seventh and Macdonald. 714 Bissell ave. Phone 298 J. 8-9-3t

FOR RENT—Flat of five rooms, partly furnished; $12.50 mo., including water. 642 Fifth st. 8-13-6t

FOR RENT—Furnished rooms with or without board; front room 2033 Barrett ave. 8-15-6t

FOR RENT—Up-to-date furnished house, 5 rooms; telephone 32R2. 8-15-6t

FOR RENT—Up-to-date furnished house, 5 rooms. Phone 32 R 2. 8-15-6t*

FOR RENT—Furnished front rooms with or without board. 2033 Barrett ave. 8-15-6t.

FOR RENT—Nicely furnished sunny front room; bay window; large closet; modern conveniences. Apt. No. 5, 210 First st. 8-15-3t*

FOR RENT—Four-room flat, nicely furnished. 223 First st. 8-15-3t*

Good board and room easily found through a Daily News want ad. Phone Richmond 52.

FOR RENT—Continued.

FOR RENT—7-room house, close in; newly tinted and painted inside and out. Cal. Home Bldg. Co., 1321 Macdonald ave. 8-14-6t*

FOR RENT—Nice house of 8 rooms on Crest Avenue, 1-2 block from Washington Ave. Beautiful place, rent, $20 mo. Oliver Wylie, Phone Rich 701. 8-5-6t

FOR RENT—Upper 4-room flat; large bath room, gas and electricity; $15 mo., including water; after Aug. 15. 401 Washington ave. 8-5-12t

THE WICKS—Furnished housekeeping and single rooms. Phone 320. 534 Ohio street. 7-18-1m

NEW rooming house—334 Eleventh st.; always hot water; sunshiny rooms. Phone 941. 7-17-1m

FOR RENT—Swell six-room apartment, unfurnished. Apply 431 10th Street. 6-29-tf.

MISCELLANEOUS

WANTED—A Richmond residence lot close in; 37½ or 50 ft. frontage; no agents. Address Box 50, Richmond Daily News office. 8-18-6t

WANTED—To rent 5 or 6 room unfurnished cottage, with modern bath, within 5 or 6 blocks of Seventh and Macdonald; not over $25 mo.; no children; best care. Address Box 411, Richmond Daily News office. 8-13-3t

LOST—Ladies' gold watch between subway and East Shore Park. Reward if returned to 125 Santa Fe avenue. 8-13-6t

LOST—Army discharge; finder will confer a favor by leaving same with rightful owner at News office. 8-11-tf

FOR GOOD Reliable Work in your next suit of clothes, let F. J. Schumacher do it. Fit and workmanship guaranteed. Suits made to order from $25 up. 331 6th st., opp. Postoffice. 8-1-1m

COACHING and private lessons by experienced teacher. Address Mrs. Byrne, 10 Seventh st. 7-15-1m

WILL exchange equity in five acres of good land for lot in Richmond. Address Box 836, Richmond, Cal. 5-29-tf

HELP WANTED

WANTED—Two solicitors for Sanitary Damp Laundry. 20-28 Tenth street. 8-11-3t

ROOM AND BOARD.

ROOM and board—Pleasant front room, suitable for one or two gentlemen; private family; modern conveniences. 120 Eleventh st. Phone 626. 8-18-1m

ROOM and board; lovely corner room; board if desired; private family. 525 Nevin. Phone 874. 8-12-6t*

HIGH SCHOOL NOTES

BY SCOOP

ALUMNI ORGANIZES.

An alumni basketball team has bene organized and a standing challenge has been issued to the basketball team of the high school for a game. The members of the alumni team were the mainstays of the basketball quintet of the spring term of '14, and promise to give any and all high school teams a scramble for the long end of the score.

No captain has as yet been named, but Press Adams, '14, is managing the team, which has already been organized with the following men on its list: Gus Axelson '14, Albert Richards '14, Norman Janke '14, Milton Lipp '14, Tyrell Stokes '14 and Edward Temperli '12.

An application for the use of the gym on evenings for practice has been presented to the high school board, and the boys are expecting a favorable answer at their first meeting. Whether they are granted the use of the gym for practice or not, they intend to play the high school basketball team as soon as one is organized for the coming season.

* * *

TO TEACH WIRELESS.

In addition to instructing the amateur wireless operators among the local high school students that their stations must be closed down until further notice from the navy department, Leonard Gerlach, '16, announced yesterday that he would devote his spare time to helping those interested in the study of wireless.

* * *

GRADUATE IS VISITOR.

Miss Mildred Nesbit, formerly a member of the class of '12, but at present a student in the Fresno Normal school, was a visitor at the high school yesterday. She is now living at Selma, near Fresno.

Miss Clare Johnson, '12, was also a visitor at the school, coming up with Miss Nesbit.

* * *

RODEO CLUB IN MEETING.

At a meeting of the Rodeo club yesterday morning every member of the last year's organization signified his or her intention of rejoining the club for this year.

The first regular meeting of the society has been called for Thursday evening by President Valera McLarney.

* * *

HA, HA, JACK DALTON.

Members of the Meandering Dears Club have been insisting lately that such is not theur name, but have steadfastly refused to divulge the mysterious quantity to a rank outsider. Not daunted by the mysterious name, scores of upper class girls are planning to participate in the initial hike of the club to Grizzly Peak on Saturday morning.

VISITING DAUGHTER.

Mrs. Joel Bean is the guest of her daughter, Mrs. Hall Vestal. Her home is in Strawberry Valley, Yuba county.

Granted Leave.

A leave of absence has been granted Miss Florence Selver, a teacher at the Alhambra high school. She is at present in Eureka and is suffering a slight indisposition.

CONVALESCENT.

Mrs. Augus: Schumacher is "doing fine," according to the statement given out from the Craven hospital, where she has been confined for several weeks.

Large stock of beautiful colored pictures, including landscapes, annual studies, etc. Made in Belgium. See window, Kennon's Stationery and Printing, 516 Macdonald avenue. 8-16-2t—Adv

Hundreds of transactions take News classified ads. Try one.

Subscribe for the News.

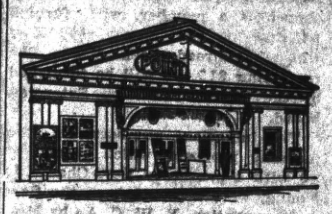

Point Theatre
Richmond Ave.
THE POPULAR PLAY HOUSE.
Gee, I do love moving pictures with good music and plenty of fresh air and here is where I get it.
Excellent Music.

RICHMOND CAFE
Connected with Hotel Richmond. Try our Special Sunday Chicken Dinner. We cater to family trade.
J. F. Duesdeker, Prop.
Phone Richmond 708 1214 Macdonald Ave.

Stop! Look! Listen!
THEY HAVE GOT IT AGAIN
The Primest, Choicest Beef Mutton and Pork Cuts
On the Market
Specialties In
ALL INSPECTED
Sausages, Boil Hams, Fresh Ranch Eggs and Butter
Independent Market
718 Macdonald Ave.

FRATERNAL ORGANIZATIONS

WOMEN OF WOODCRAFT — Log Cabin Circle No. 5408 meets every second and fourth Tuesday of each month in Bank hall, corner Eighth and Macdonald avenue. Mrs. Anna B. Richards, Guardian Neighbor; Elfreeda Scott, Clerk.

ROYAL NEIGHBORS—Maple Camp No. 4027, Royal Neighbors of America. Meets every Friday afternoon at 2 o'clock at K. of P. Hall. Visitors cordially welcome. Ella Bowman, Orace, Louise Wimer, Recorder, 643 S. Fifteenth street.

MODERN WOODMEN — El Cerrito Camp No. 11622, Modern Woodmen of America, meets every Tuesday evening at K. of P. hall, Fifth st. F. E. Tiller, Consul; C. B. Evans, Clerk.

REBEKAHS — Richmond Rebekah Lodge, No. 206, meets first and third Thursdays in each month at Bank Hall, Eighth street and Macdonald. Mary Lucas, N. G.; Mrs. Margaret Shea, Secretary.

INDEPENDENT ORDER OF FORESTERS—Richmond Court, No. 4940. Meets first and third Fridays of the month at Sequois Hall. L. B. Hutchins, Chief Ranger. Miss Helen Fussell, Financial Secretary, 400 Macdonald avenue.

BROTHERHOOD OF AMERICAN YEOMEN.—Olive Homestead No. 1106, Brotherhood of American Yeomen, meets in Pythian Castle every Thursday night at 8 p. m.
Foreman, C. N. WILLIAMS.
Correspondent, MARY F. THOMAS, 410 Bissell avenue. 5-16-tf

I.O.O.F.M.U-Loyal Richmond Lodge meets every Tuesday night in Barnaman's Hall, Nineteenth street. C. D. Stewart, Noble Grand. J. T. McCormac, Permanent Secretary.

KNIGHTS OF PYTHIAS—Richmond Lodge No. 13, meets every Friday evening at Pythian Castle. Visiting brothers are cordially invited to attend the meeting. O. F. Lilly, C. C.; A. S. Lilly, K. of R. & S.

PYTHIAN SISTERS—Contra Costa Temple, No. 113, meets every Saturday evening at Pythian Castle on Fifth street, near Macdonald. Eliza Hill, M. E. C.; Jessie Percy, M. of R. and C.

ODD FELLOWS—Eclipse Lodge No. 403, I. O. O. F., meets every Monday evening at 8 o'clock at Bank Hall, corner Eighth and Macdonald avenue. F. H. Eggerth, Noble Grand; E. G. Alexander, Secretary.

CEMENT WORKERS' LOCAL NO. 133, A. B. of C. W., meets second and fourth Wednesday evenings of each mmonth at 8 o'clock, at Labor Temple, Fourth street, near Macdonald ave. J. Thompson, president. B. Jenks, secretary.

HERMANN SONS—Rishmond Lodge No. 27, mets at Bank Hall, corner Eighth and Macdonald, every first and third Wednesday nights at 8 o'clock. A. Geiger, Secretary.

CIRCLE LADIES OF G. A. R.—Meet second and fourth Tuesday afternoons at 2 o'clock in Elks hall. President, Mrs. Mary B. Moyle; secretary, Mrs. Joella Bonham.

The circle of homes reached by the Richmond Daily News is constantly widening and the loyalty between its readers and advertisers is growing stronger every day.

DISTRICT UNION CONVENTION SUCCESS

Several persons of state and nation wide prominence as well as over a hundred local people were in attendance at the Bay District Union of the Christian Women's Board of Missions convention, held in the Richmond Christian church, corner Sixth street and Bissell avenue, yesterday. As a complete surprise the entire staff of state officers dropped in to attend the meeting.

Professor Payne, dean of the College of Missions at Indianapolis, was present and spoke of the erection of $30,000 in buildings in San Francisco for the Chinese mission. The Bay District, of which the Richmond church is a member, will furnish $15,000 of the money, $6000 of which has already been raised. The remaining $15,000 will be furnished by the Christian Mission Extension board.

The important numbers of the morning program, which opened at 10 with a prayer by Rev. Chas. A. Young, were a report from the Carmel convention, Y. W. C. A., by Mrs. Ingram, echoes from the state convention, by Mrs. W. R. Hall, and a report from Mt. Harmon school, by Mrs. J. A. Robinson.

FINE PROGRAM.

Several musical numbers were rendered throughout the program, and added greatly to the enjoyment of the convention. The musical department was in the hands of Mrs. Stanford Philpott.

Lunch was served by the Ladies' Aid of the church, of which Mrs. J. P. Philpott is president.

The state officers of the C. W. B. M. who were present were: President, Mrs. H .Titus of Sacramento; vice president, Mrs. H. C. Ingram of Oakland; recording secretary, Mrs. Howard Rigdon of San Francisco; corresponding secretary, Mrs. N. E. Galloway of Healdsburg; treasurer, Mrs. Nichols of Fruitvale; manager, Mrs. W. R. Hall of San Francisco.

Several preachers from cities near who were present were: Rev. R. L. McHatton of Fruitvale, Rev. Frank Stewart Ford of Alameda and Rev. J. J. White of the First Christian church of San Francisco.

Five local automobiles were donated to carry several of the out of town visitors about the city and show them the sights. The machines were contributed by H. H. Turley, George Schram, Auty Dugan, Burg Bros. and J. N. Suter of Berkeley.

Working men, remember you get better shoes for less money for men and boys at Knust's, 1115 Macdonald ave. 7-16-Adv.

Subscribe for THE NEWS.

ZEB KNOTT'S RECORD SHOWS HIM TO BE THE MAN FOR SUPERVISOR

ZEB KNOTT
Candidate for Supervisor from the First District.

It is not often, says Zeb Knott, candidate for supervisor of the First district, that a man has to bare his past, tell what kind of breakfast food he eats and just what he said to his wife when he proposed to her, to get to be a supervisor, but in order that everybody may know what kind of a hairpin he happens to be, Zeb told his life history and dared this paper to print it, so here goes:

Zeb was born in Knoxville, Tenn. His father and mother and grandparents were all Southerners from North Carolina and Virginia. Zeb's ancestors were Scotsmen.

His first name was taken from that of a governor, Zeb Vance of North Carolina. Zeb doesn't figure this a political asset, at all, he says, but merely cited it to show that when he was named none of the Vances sued his father for libel.

Zeb Knott has been in California ten years and in Richmond five years. In that time Zeb has managed to keep out of jail. He hasn't robbed any hen roosts that anybody can prove, and he hasn't been divorced by his wife, even if he is bald.

Knott, in fact, is regarded in Contra Costa county as a pretty good sort of citizen and he has never been lynched yet for his sins.

For eighteen years Knott was a union man, carried a card and managed to pay his dues. He is a member of the 2700 Club, and, by the way, pays his dues in that, too.

He has always been active in the fight for the betterment of the working classes and nobody has ever shot Zeb for grinding down his employes.

As a matter of fact, Zeb speaks to his employes and they smile a return, because Zeb Knott is good to his men. They don't love him like a long lost brother, but they respect and like him as an employer.

Zeb Knott is a plain man of the people, who has no connection with a corporation, who serves the public in business and who walks about in broad daylight without fear of being blown up by a dynamite cap for his animosity to organized labor.

And, just to show that he is on speaking terms with some of the common folks who work with their hands and get their faces dirty when they earn their daily bread, Zeb asked some of the painters what they thought of him, and this is what they said and who they were:

"To the Public and Voters of District No. 1:

"We, the journeymen painters belonging to Local No. 560 of Richmond, personally endorse Zeb Knott for supervisor of the First district of Contra Costa county.

Signed:

J. D. Kirkpatrick, W. W. Kirkpatrick, Charles Bruner, C. A. Anderson, L. De Gregorio, C. Langford, Charles Fisher, Duncan Murray, F. Fiske, F. Roberts, C. C. Collins, Fred Swan, N. C. Anderson, H. E. Mayfield, C. E. Marshall, D. H. Clinton, C. A. Linnell, A. Sperry, C. E. Lewis, S. H. Linnell, H. La Costa, Ernest Avery, Harry De Gregorio, James Grossart, A. D. Haislip, George R. Wilson, William Frunk, J. J. Haeckl, H. E. De Gregorio, Mr. Clayber."

Other well known painters also endorse Knott, as follows:

E. A. Marshall, C. E. Bennett, Frank Bakkerstro and A. Brunner.

Remember Knust for boys' good school shoes reasonable. Your money's worth guaranteed. 1115 Macdonald ave. 7-28-tf—Adv.

OFFICE AND YARDS, OPP. S. P. DEPOT, RICHMOND, CAL.

Richmond Lumber Co.

Incorporated

ALL KINDS OF BUILDING MATERIAL AND MILL WORK

FRED C. NEWTON, Manager. Phone Richmond 45

PULLMAN HOTEL

Cor. Pullman Ave. and South St., Opp. Pullman Works.

ROOMS CLEAN AND BRIGHT—PER WEEK $1.00

Meals Family Style. Good Cooks.

Cheerful Reading and Writing Room.

Phone 26. Inspection Invited. A. Markstein, Prop.

FRESH Fruit and Vegetables

EVERY DAY

Large Variety

At The Right Price

ALWAYS

Golden Gate Grocery

TELEPHONE RICHMOND 83

EIGHTH AND MACDONALD

Spiritualist Circle

FRIDAY EVENING

At 8 p. m. Sharp

At 449 11th Street

Leader F. K. BROWN of Oakland

Popular Bakery and Coffee Parlor

Quality Bakery

417 MACDONALD AVENUE

Between Fourth and Fifth

Family life in Richmond is not complete Without the Richmond Daily News the leading daily

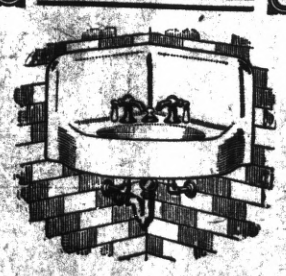

George Kelly

PLUMBING CONTRACTOR

Successor of Frank Lucas.

Estimating and jobbing given prompt attention.

333 Seventh st. Phone 181

IMPORTANT---ATTENTION

All delegates of the Central Labor Council are urgently requested to be present at the next meeting, Wednesday evening, August 19, at Musicians' Hall. Important business is coming up.

J. C. LEBER, Secretary.
8-19-19

A Sensation in Stationery

21c the box

Our stationery specials at different times have been the talk of bargain hunters. This special will last for about two days.

La Moine's

SIXTH AND MACDONALD. PHONE 435.

Put your Duds in our Suds

Pure Soap Soft Water

Each Wash kept SEPARATE. Seven changes of water. All work returned in a day. Phone your order now.

SANITARY DAMP WASH LAUNDRY

Phone 199 28 Tenth St.

Green Trading Stamps H. J. OLSEN, Mgr.

HARBOR CREAMERY CO.

SPECIAL MILK FOR CHILDREN.

Butter, Eggs, Cheese, Buttermilk, Cream, Ice Cream.

Wholesale and Retail.

All Goods Guaranteed Pure and Strictly Fresh. Our Quality is Our Premium.

J. B. SILVEIRA, Prop.

512 Macdonald Avenue. Phone 708

Branch 148 Washington Avenue.

Delivery to any part of the city.

Hotel Civic Center

Thoroughly Renovated. Furnishings First Class. Now Open for Business. Rates Reasonable.

Phone 162. Mrs. J. H. O'Neil, 23rd and Macdonald.

BARGAINS

$21,000—2 lots, corner 9th and Macdonald; terms.

$13,650—Lot and building on Macdonald, near 9th st.

$5,000—One-story building on Macdonald ave., near 2nd; terms.

$375—Splendid residence lot on 18th, near Bissell.

80 acres alfalfa, near Fresno; easy terms; cheap; will take Richmond property in exchange.

$3,000—2 choice lots on 9th, near Macdonald; easy terms.

Robert W. Byrn
Exclusive Agent.
905 Macdonald Avenue.

When you want to move we move Early or late.

Olds Transfer

Office Cor. Eighth and Macdonald Ave. F. E. Schopler Stationery Store. Phone 1047

Residence, 15 Twentieth street. Phone 278.

Phone 765 Open all Night

THE GOLD MINE KITCHEN

Quick Service; Popular Prices

Good Food Well Cooked

517½ Macdonald Avenue

Frank Scarneo, Prop.

UNION HOTEL

FIRST CLASS DINING ROOM SERVICE

Rooms with or without Board, or Board without Rooms.

At Ohio and Third sts.

JOHN OPMAN, Prop.

RICHMOND FRENCH LAUNDRY

L. BERNES, Proprietor

110 Standard Ave.

Point Richmond, Cal.

Phone 235

Work called for and delivered to all parts of Richmond. Best work.

Satisfaction Guaranteed.

TAXI?

And Touring Cars

PHONE 436

Any Hour of the day or night for any kind of a trip.

Mt. Diablo Garage

Macdonald at 12th.

SUBSCRIBE FOR THE NEWS.